HEY, HERE IS YOUR TYPOLOGY TEST RESULT.

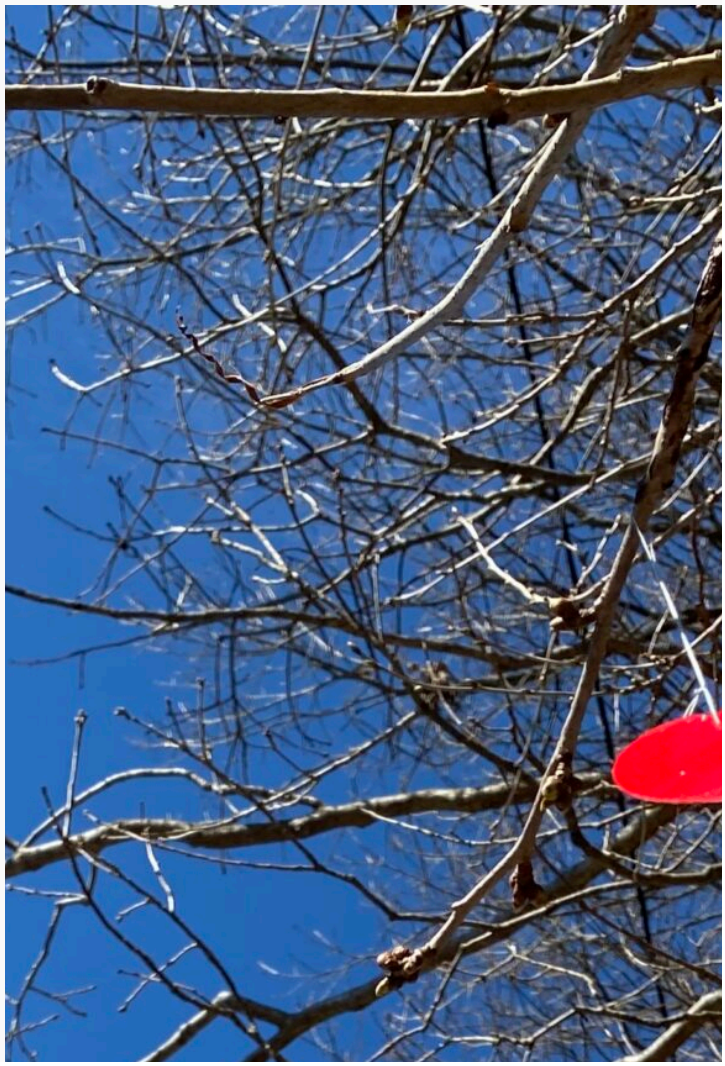

Block 1.

Innate group.

Pilgrim.

(no principles + straightness + no generosity)

Each Pilgrim seeks for their life goals during the whole life. That is why they can't imagine themselves without travelling. In general, they try to be private and serious, because they don't trust any strangers. Pilgrim is a person who tries to find a harmony inside. The joy of their life begins

only when they get expensive things and wealth. In this case this joy comes not only with a fact of obtaining such things. Especially it comes with a fact that their social status becomes high and respectful.

Pilgrims can act like fanatics in their life beliefs and views. By all means, they are the great competitors to others. To demonstrate, a place of living of each Pilgrim looks almost the same as Pharaoh's in terms of style. But they have some differences in details.

Here is a list of innate life preferences of Pilgrim:

- developed intermediary businesses
- saving the the authority and their leadership positions, silent dictatorship
- a marketplace full of various decorations and dried fruits
- each person should have only one profession during his or her life
- strangers or neighbors have no access to other people's private property
- developed small business
- obligatory availability of restaurants
- presence of lighthouses
- a freedom of action, absence of laws
- the president-Pilgrim is respected person and has a good sense of humor
- quality intelligence agency
- free-visa regime between countries in order to visit the holy places as a tourist
- an open civil market for weapons
- Pilgrims prefer the architecture in such styles: Wright style, Californian, Art Deco, Norwegian, Peter's Baroque, Nordic, Deconstructivism, Czech, Scandinavian
- prefers payment cards, online payment and electronic legal contracts

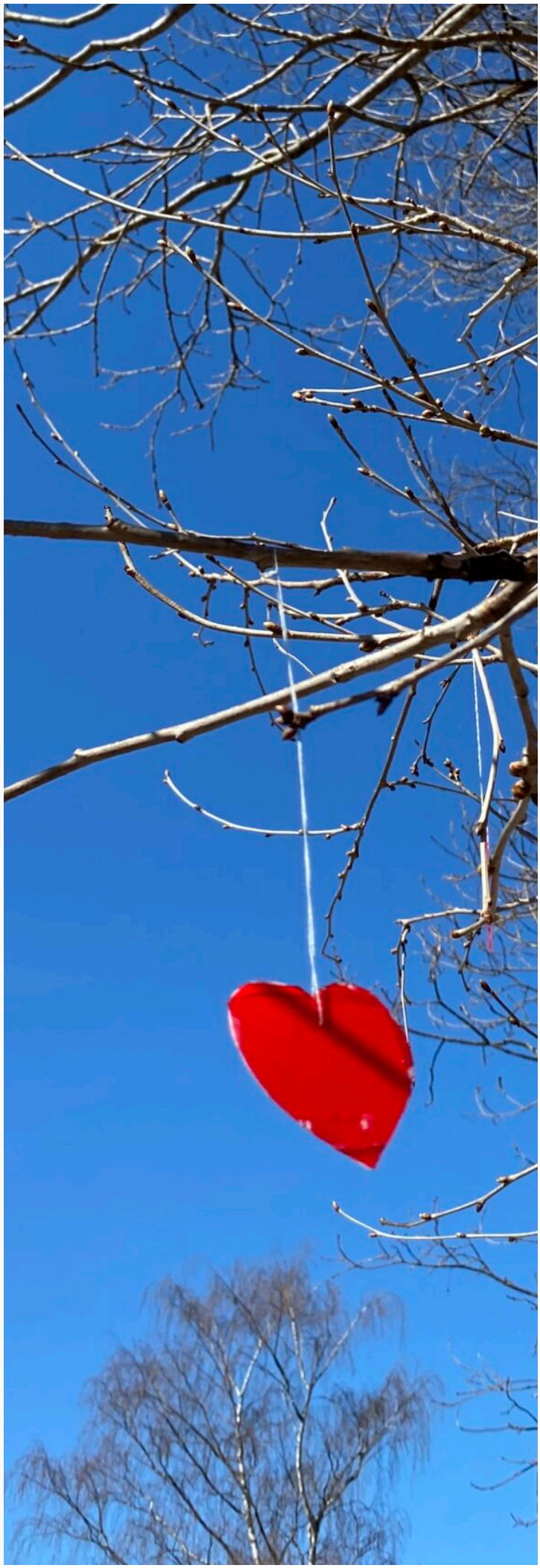

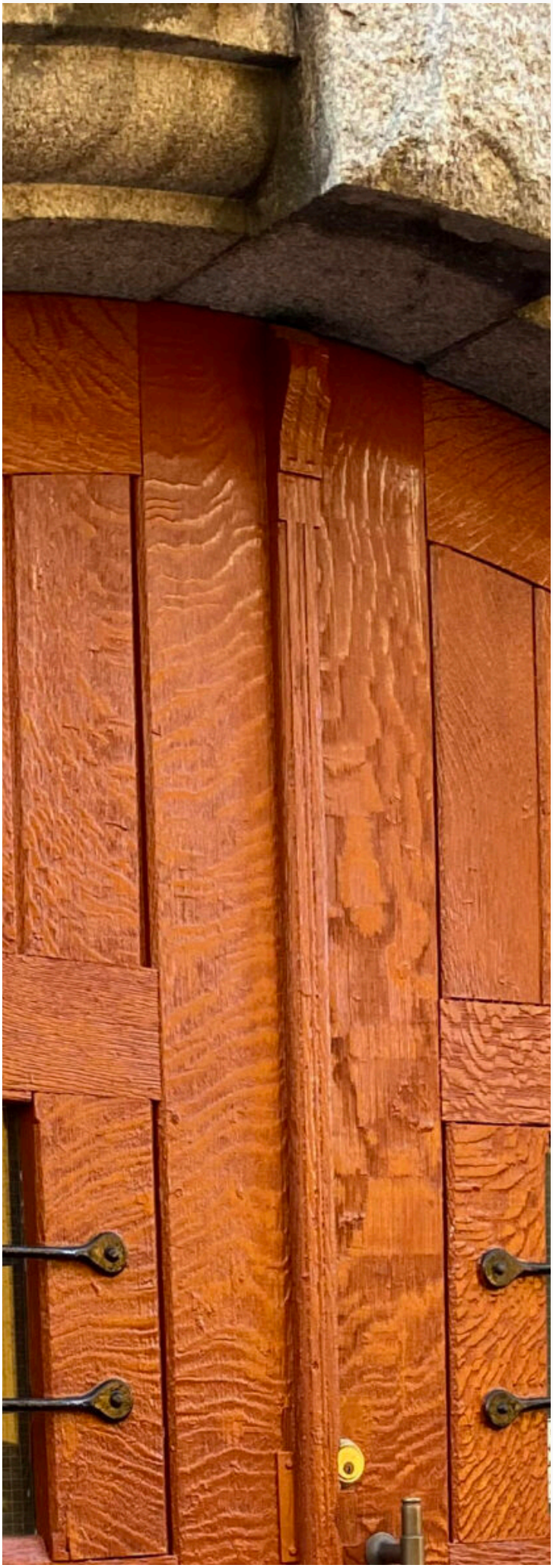

Block 2.

Temperament and category.

Assumed Temperament: Sanguine.

Description of temperament:

communicative person, active, open-minded, positive, optimistic, cheerful, caring, stable, energetic, mobile, resilient, hardworking, confiding

1) ability to understand human relations – strong
2) likes to read a lot – weak
3) ability to finish the job – strong
4) spiritually weak*
5) morally strong*
6) physically strong
7) emotions – strong
8) indifferent to relatives
9) usage of ethics to others – strong
10) loves cleanliness and healthy lifestyle

*Spiritually strong means that the negative thoughts and forebodings do not influence the condition of a person.
*Morally strong means that a person does not pay attention to provocations or an external pathogen.
*Spiritually weak means that the negative thoughts and forebodings influence the condition of a person.
*Morally weak means that a person pays attention to provocations or an external pathogen.

Innate category: Recluse.

These people are individualists. They are quite similar to the 1st category and they usually don't bring any benefits to their country and motherland if there is no rules and laws that can make them to do it. Unlike the 1st category, these people are not so open-minded and don't have the endurance or strong life position and image. They try to find benefits in everything they can see around.

Some of them try to find weaknesses in law in order to become more rich. Some of them can create a chaos if they need it or even set up some people against others. They don't respect the borders of the countries and they are not involved in culture and national traditions much. They don't care about national flags. That is why they usually don't have a permanent place of residence during their life. They prefer to move away from society, but they can come back to society again, when they see clear benefits for themselves.

They are not against the fame, but only if it will bring them a lot of money. These people don't understand when others are standing in lines for products or services. Sometimes, they don't see a problem with bribes if the law in their country doesn't work correctly. Their hobbies are quite similar to Category 1, because they like private yachts and planes.

But they are very secretive people. Recluse can feel the upcoming negative changes inside the country, and if the news are really bad, they will pack their bags and move to another place. They don't like to talk much about politics, because such theme doesn't touch their emotions and they don't respect disabled, old, sick or poor people. They respect only wealthy people.

Block 3.

Innate type of thinking.

DCTT (Democratic Casuistic Thinking Type)

Type description:

They easily maintain relationships. DCTT can compromise with others. Even if the relationships are not so good, they will remain a good companion and the person to talk with. They like to introduce people not ony for love purposes, they try to find some charm inside of each person (phlegmatic, sanguine).

DCTT has changeable position and mood (melancholic, choleric). In clothes tries to find something refined that may like to others (phlegmatic). Sometimes they can be naive and believe to everything that others say (sanguine, choleric). Usually they don't like to protest and to be in conflict (phlegmatic, sanguine). Good as a consultant and attentive to people. Tries to guide others on the right way (phlegmatic, sanguine). Faithful to his or her family, friends and close people, but tries to hide this position (melancholic, phlegmatic, sanguine, choleric).

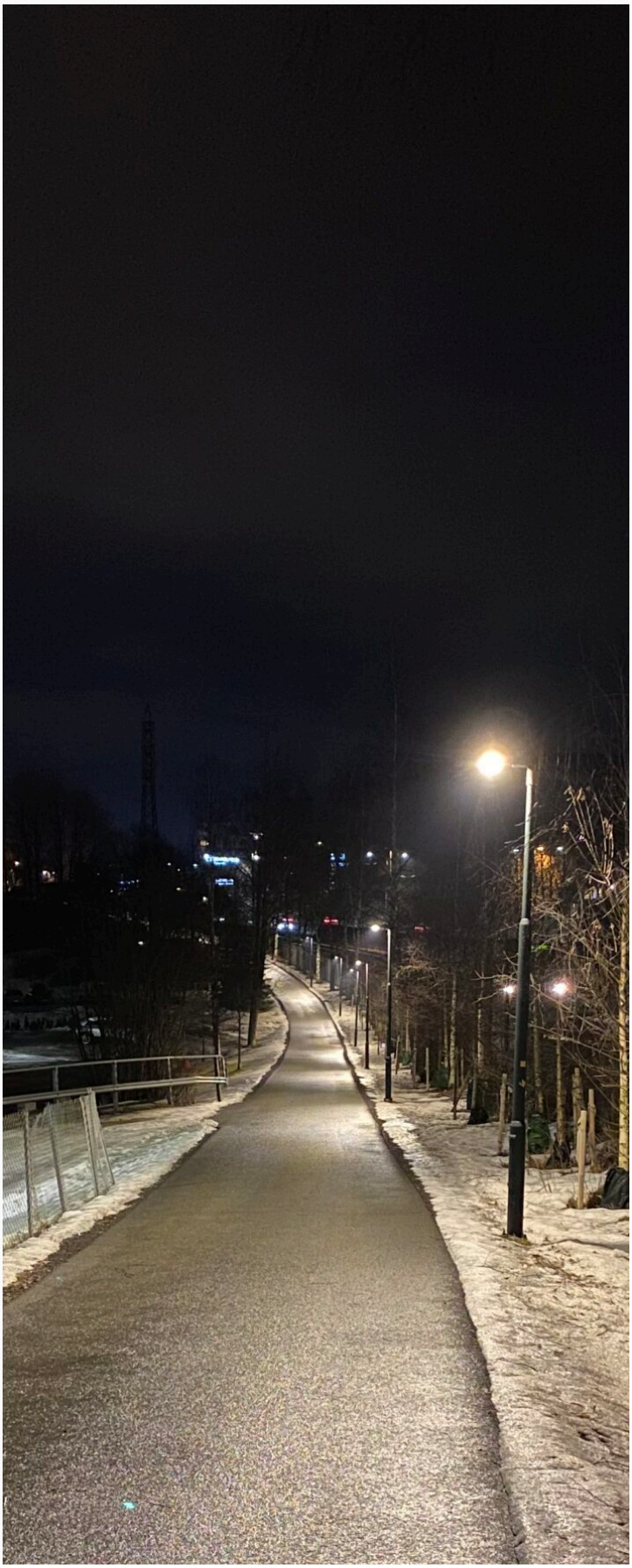

DCTT usually don't think badly about others, but can discuss it behind the back (phlegmatic, sanguine). Very calm and judicious person, but don't like when someone strange shows him his feelings. Such people usually don't think that love is something emotional and high (melancholic, phlegmatic). DCTT can easily hide defects that nobody will see it. It may look, that such people have no problems in their life (melancholic, phlegmatic, sanguine).

Block 4.

Features of your personality:

Concrete casuistry: 97%

Concrete casuistry is created for more internal and precise level. In fact, it describes the words more precisely to build a quality dialogue or in order to play the role, express the feelings or create any scenario in relationship.

Concrete thinking: 68%

It is a function that creates thought. Concrete thinking is continuous internal thoughs that create an image, play or manipulation. This needs in order to express the variety of feelings and affect someone.

Abstract logic: 53%

Abstract logic means that it is created for external level. For example, target search in everything. That is why abstract logic allows connection between separate phenomena.

Abstract eyesight: 6%

Abstract eyesight in created for external level and sees the qualities of all facts. For example, the colour of skin or the style.

Abstract thinking: 20%

Abstract thinking is created for external level. The task of abstract thinking is to look for perspective, future trends and his or her own talents.

Concrete eyesight: 0%

The function that defines the detail. The main purpose of eyesight is people and truth. Concrete eyesight sees only the facts with a help of its sharpness.

Concrete logic: 0%

A function that always builds a chain. The purpose of logic is to create a case on the basis of an existing things or to check the truth. Concrete logic is created for internal, more precise level. This logic is created for finding accurate connections and truth.

Abstract casuistry: 0%

Both concrete and abstract casuistry are the functions that “hide the trail”. On the other hand, the purpose of casuistic is to contact with people and to build relationships. So, human abstract casuistry is created for external level and may have an easy contact and relations with lots of people.

Concrete or abstract person in overall: Concrete

Concrete person relies only on one object and works for a long time with one object without personal distraction.

*Click **here** to find out what the percentages above mean.*

Block 5.

Additional traits.

Aristocrat or democrat: Democrat

Aristocrat thinks about his reputation. In fact, he cares what others think of him. Therefore, he or she acts as their mind says or the need. Such people rely on what they need at the moment, and choose one of them. Theatricality. Want to distribute roles and the law of nature. Sharpened for balance. Thinks more about other people's qualities and negative sides than about his own. So, if you choose people or an object, aristocrat will choose an object.

Democrat thinks about mental comfort. He doesn't care what people think of him. His actions are based on his soul and mind. Therefore, such people value freedom and the right to choose. They can also claim

equality and luck. To demonstrate, such person is obsessed with changes and demonstrates his or her strengths.

Innate color group: Red

Your innate color and group you probably genetically belong to.

Low or high self-esteem: Low

People with innate high self-esteem, while the others have low self-esteem. Those who have high self-esteem have no doubt in their actions and relaxed in their behaviour. It may seem that these people already have everything in their life and they don't need anything new. These people are not afraid to look uptidy or scruffy.

People who have innate low self-esteem always like to dress beautifully and constantly look after their appearance. These people need something new in their life and they are looking for it. But at the same time, they try to be restrained, shy and neat. People with low self-esteem often hesitate and might look unsure or narcissistic in the eyes of those who have stable high self-esteem.

Tendency to innate depression: No

Some people may have constant innate depression due to conflicts of their innate category and type. It looks like you don't have it.

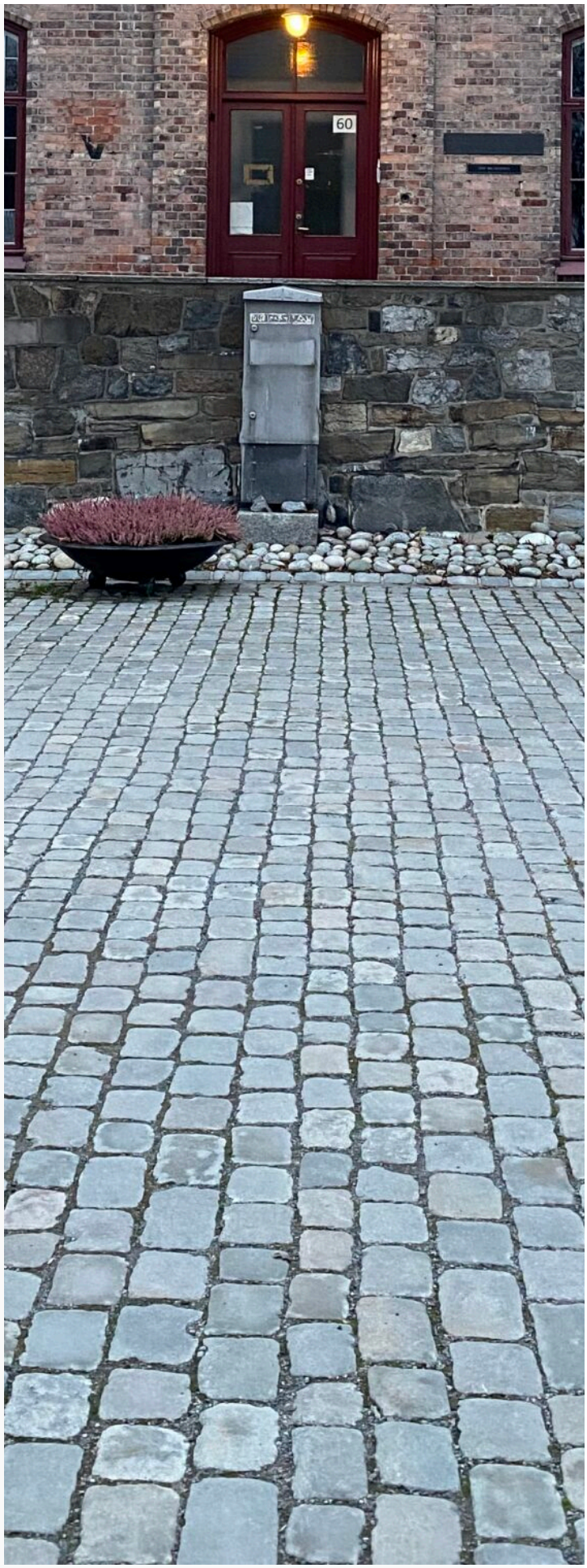

Block 6.

Personality markers:

Awareness \ **Need**

Idea \ **Reticence**

Optimist \ **Pessimist**

Objective \ **Subjective**

Self-realization \ **Self-improvement**

Variety \ **Constancy** \ Stability \ Activity

Brave in communication \ **Shy in communication**

Takes into account the nuances \ Doesn't take into account the nuances

information in bold or colored text relates to your personality. The explanation of terms can be found here.

Block 7.

The way you work.

At work, you:

Do not like to redo work, plans are carried out in connection with your emotions.

Do not allow defects in the work or redo them immediately, plans are carried out according to common sense.

Do not take jobs that do not fit into the norm of the work and which are not related to this work.

So that faster to achieve a result in work, you take work not according to the rules and principles, which often leads to the fact that it is necessary to correct or redo the results.

Suitable professions:

Entertainer, writer, social worker, lawyer, pilot, secretary, literary critic, psychologist, theater director, publishing house director, artist, proofreader, diplomat, sales consultant, editor of a scientific journal, advertising manager, programmer, musician, receptionist

Block 8.

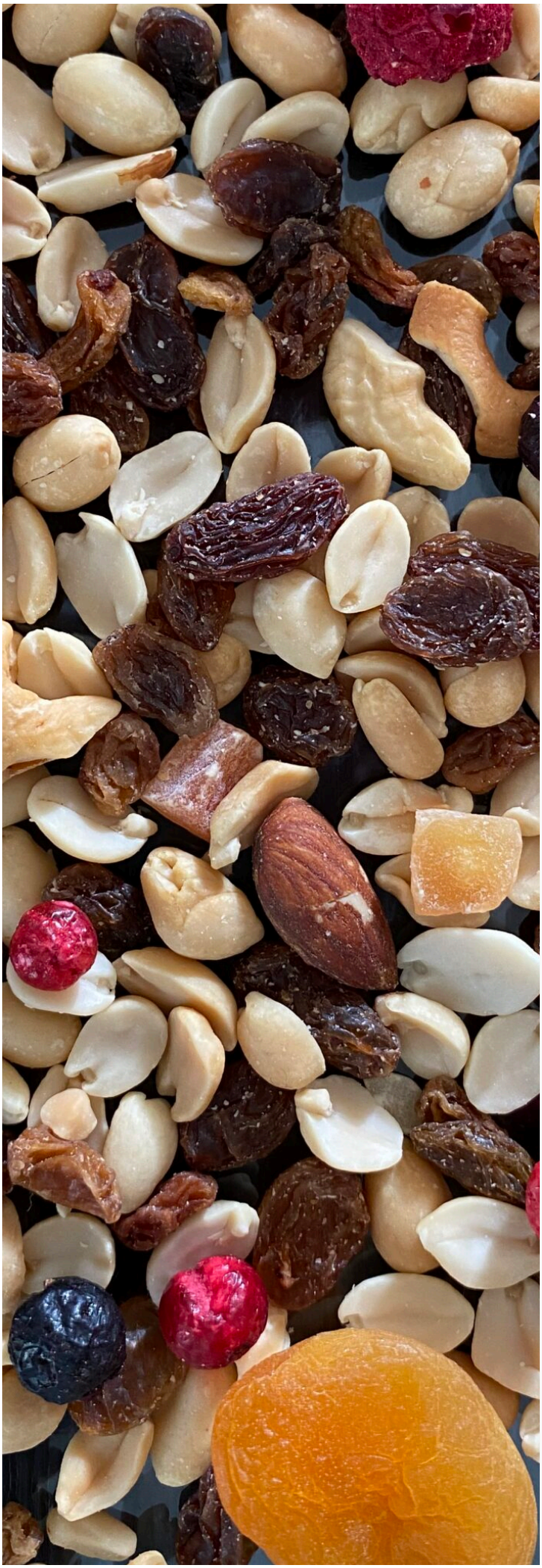

Speech and communication.

In your speech and communication, you:

(only in colored text):

Do not process information in communication, immediately talk about what you think and expect from others the correct presentation of information from your point of view

Process and ponder information before speaking, you can think over different communication options and choose the most optimal option

Do not process information in communication, and do not get hung up on someone's reaction to this information, believing that the main thing is the essence, and not how the information is presented

Process information before conversation, but only for your own purposes. You can provide information in the form of concern, care or comfort

In society, you are:

Sociable towards the conflict

Serious person ready to conflict

Sociable towards the compromise

Serious person ready to compromise

Block 9.

Aspects of your personality.

Your life's usual mission:

Search and stable enforcement of peace and understanding in the family and among very close people from his circle.

Your recurring needs:

Periodically searching for any goals that a person never gives up and that can inspire hope for such a person, positively influence his mood.

Your behavior in the outside world:

Spontaneous and easy actions aimed at the quick short-term realization of their temporary needs and ideas in the outside world. This may include quickly finding a partner for physical attraction, creating activities, events, business meetings and travel.

What spoils your mood or causes ignoring:

Fear and awkwardness in front of people who are looking for material benefit in you in something and expect joint plans from you.

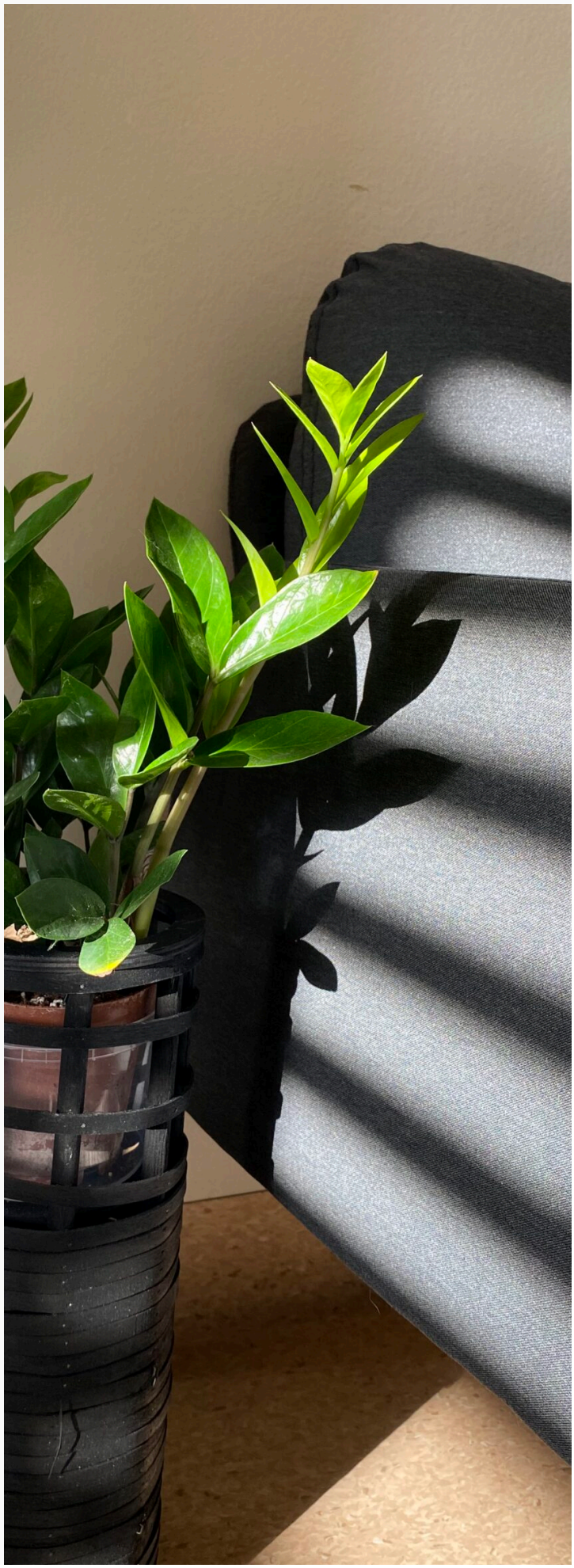

Block 10.

Housing location.

You would certainly choose:

Cozy layout and location of the house (convenient location of the house on the map near the center of large cities or inside them, layout of the corridor, bathroom, furniture)

Comfortable atmosphere inside the house and its location in a quiet place (upholstered furniture, free space, beautiful furniture and decor)

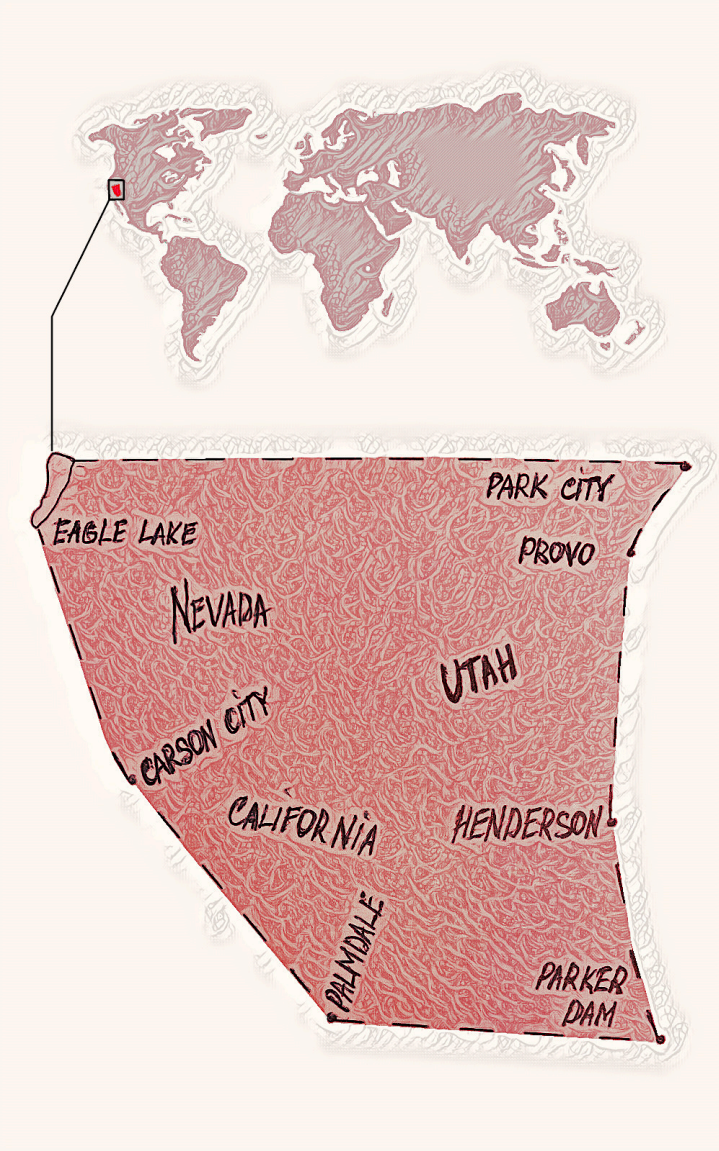

Nature. Your geography.

Places created for you by nature and where you would like to live forever:

Parker Dam (California, USA), thence north to **Henderson (Nevada)**, **St. George (Utah)**, Provo (Utah), thence **Park City (Utah)**, thence west to **Battle Mountain (Nevada)**, **Eagle Lake (California)**, thence south to Carson City (Nevada), Lone Pine (California), **Palmdale (California)**, back to Parker Dam.

Click above on the "Your geography" link to see a map of the lands that also may suit your personality.

Thank you for your interest in the world of typology!

We warn you that the test results show some signs of genetic and political predisposition. Visit our typology system page in order to know more or you can look at other people's test results and their innate life values for comparison.

TYPOLOGY SYSTEM

OTHER RESULTS

October 24, 2023

World Typology

The only working classification of people and nature

Details

Team

History

Policy

Terms of service

Privacy policy

Send us a letter

Social networks

©2018-2025 Worldtypology.com